Note Review

Trombone

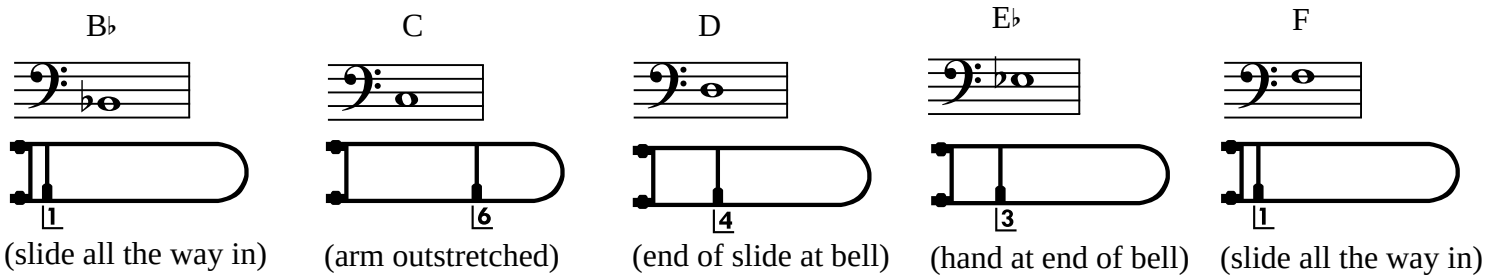

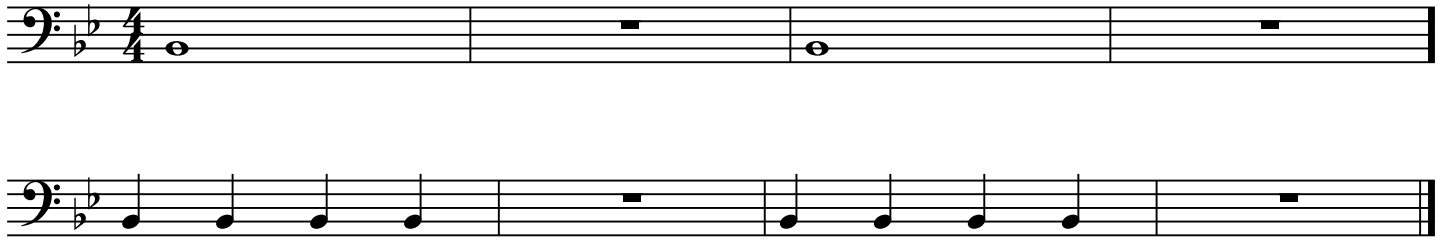

Repeat the exercises above with each note

Rolling Along

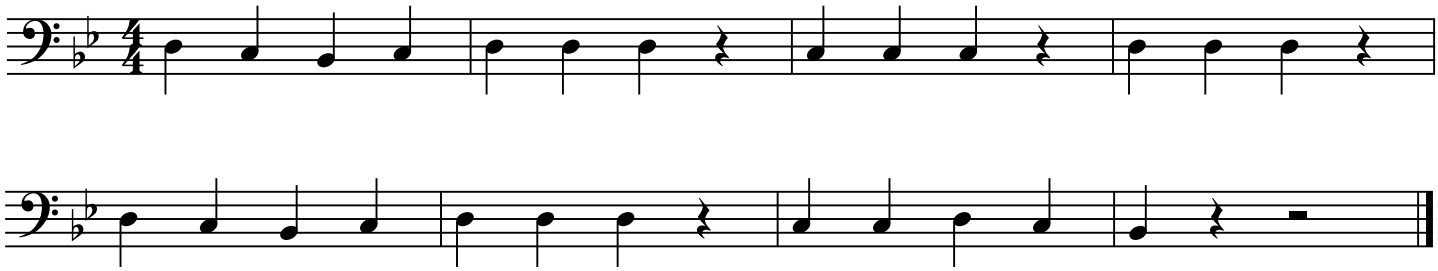

Hot Cross Buns

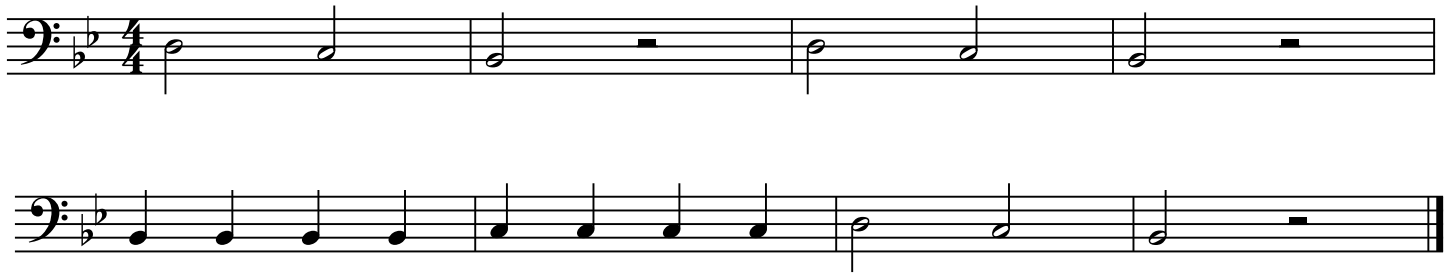
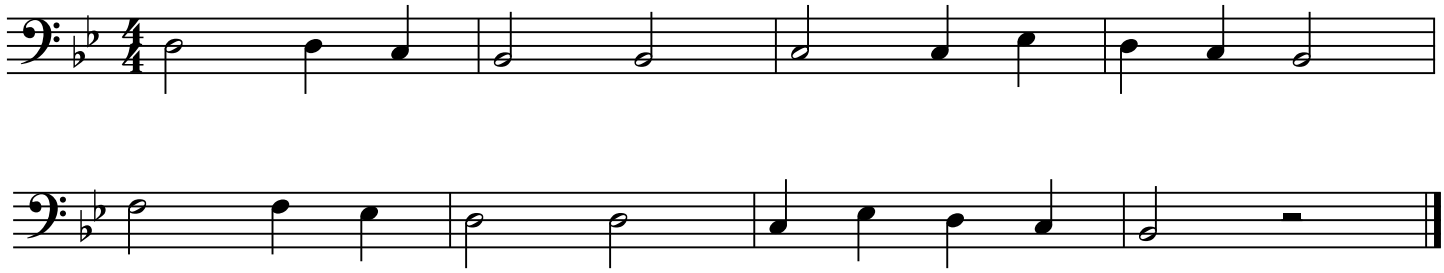
Go Tell Aunt Rhodie